BENETEAU ANTARES 12 FLY

CARACTERÍSTICAS:

Arquitecto naval:	
Eslora (m.):	12.97 MT.
Manga (m.):	3.78 MT.
Desplazamiento (kg.):	9111 KG
Carburante (L.):	1174 LT.
Agua dulce (l.):	400 LT
Potencia motor (cv):	
Propulsión:	
Certificado CE:	B10/ C12

azulyachts | International Yacht Broker

Jardines de San Telmo, 16
07012 Palma de Mallorca
T: (+34) 971 280 270
M: (+34) 607 550 337
palma@azulyachts.com

Lunes a Viernes, de 9.00 a 18.00 h.
(Agosto, de 9.00 a 15.0
Sábados cerrado.

azulyachts.com

The Company offers the details of this vessel in good faith but cannot guarantee or warrant the accuracy of this information nor warrant the condition of the vessel. A buyer should instruct his agents, or his surveyors, to investigate such details as the buyer desires validated. This vessel is offered subject to prior sale, price change, or withdrawal without notice.

OTROS:

LA NUEVA ESTRELLA DEL CRUCERO FAMILIAR

El nuevo barco almirante de la gama Antares es fiel a la identidad y a la historia diseñadas por sus predecesores. El Antares 12 da un paso adelante en materia de equipos, de confort a bordo, de sensación de espacio y de refinamiento. Su estilo reconocible en todas las zonas de navegación y su gran polivalencia encantarán a toda la familia.

Dotado de una estética atrevida y moderna, el Antares 12 confirma el diseño visionario y el espíritu que marcan el éxito de la gama desde hace 45 años. El listón y las cristaleras del casco dibujan una curva elegante. El arco, icónico, está rematado por un largo techo, muy protector. Éste sostiene el flybridge que se integra con delicadeza en la línea del barco.

El Antares 12 propone tres salones exteriores: la bañera, el solárium a proa y un flybridge muy espacioso que dispone de un sofá de esquina y un mueble de cocina exterior equipado.

El Antares 12 se distingue por la calidad de sus materiales y sus acabados así como por el estilo y la riqueza de sus configuraciones. La timonería, espacio de vida central, ofrece una visión panorámica sobre el océano.

La cocina equipada totalmente, permite dar libre curso a su imaginación culinaria. El salón en vis-a-vis, ofrece un espacio muy amistoso. Las iluminaciones indirectas, tapicerías refinadas y muebles lacados, crean un ambiente sosegado, propicio al descanso y a la contemplación.

A bordo, la intimidad de cada uno está preservada: el camarote armador, espacioso y luminoso está dotado de un verdadero aseo privado, como el camarote de invitados. Un tercer espacio modular se transforma en un abrir y cerrar de ojos en un tercer camarote doble. Con el salón convertible de la timonería, embarcan hasta 8 personas para una agradable noche a bordo.

azulyachts | International Yacht Broker

Jardines de San Telmo, 16
07012 Palma de Mallorca
T: (+34) 971 280 270
M: (+34) 607 550 337
palma@azulyachts.com

Lunes a Viernes, de 9.00 a 18.00 h.
(Agosto, de 9.00 a 15.0
Sábados cerrado.

azulyachts.com

The Company offers the details of this vessel in good faith but cannot guarantee or warrant the accuracy of this information nor warrant the condition of the vessel. A buyer should instruct his agents, or his surveyors, to investigate such details as the buyer desires validated. This vessel is offered subject to prior sale, price change, or withdrawal without notice.

azulyachts | International Yacht Broker

Jardines de San Telmo, 16
07012 Palma de Mallorca
T: (+34) 971 280 270
M: (+34) 607 550 337
palma@azulyachts.com

Lunes a Viernes, de 9.00 a 18.00 h.
(Agosto, de 9.00 a 15.0
Sábados cerrado.

azulyachts.com

The Company offers the details of this vessel in good faith but cannot guarantee or warrant the accuracy of this information nor warrant the condition of the vessel. A buyer should instruct his agents, or his surveyors, to investigate such details as the buyer desires validated. This vessel is offered subject to prior sale, price change, or withdrawal without notice.

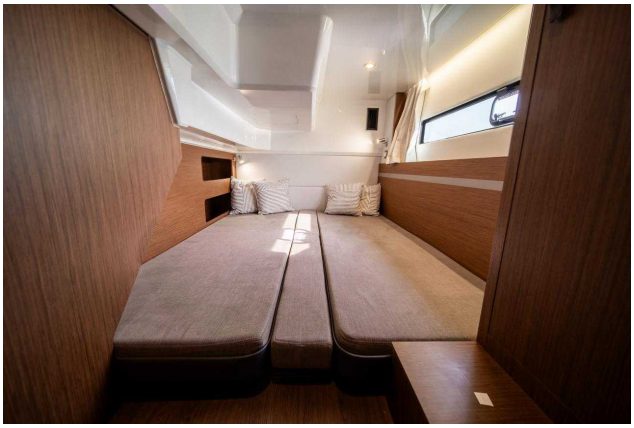

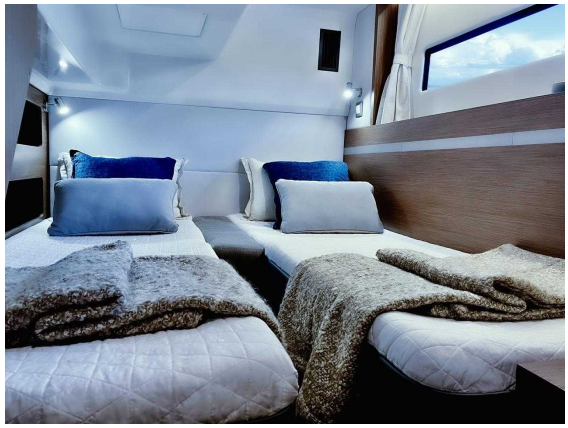

azulyachts | International Yacht Broker

Jardines de San Telmo, 16
07012 Palma de Mallorca
T: (+34) 971 280 270
M: (+34) 607 550 337
palma@azulyachts.com

Lunes a Viernes, de 9.00 a 18.00 h.
(Agosto, de 9.00 a 15.0
Sábados cerrado.

azulyachts.com

The Company offers the details of this vessel in good faith but cannot guarantee or warrant the accuracy of this information nor warrant the condition of the vessel. A buyer should instruct his agents, or his surveyors, to investigate such details as the buyer desires validated. This vessel is offered subject to prior sale, price change, or withdrawal without notice.

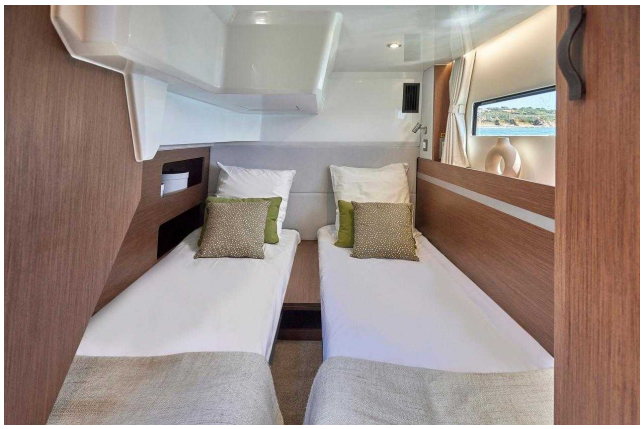

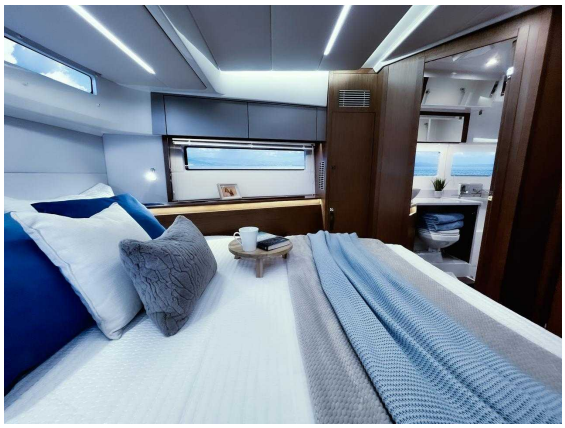

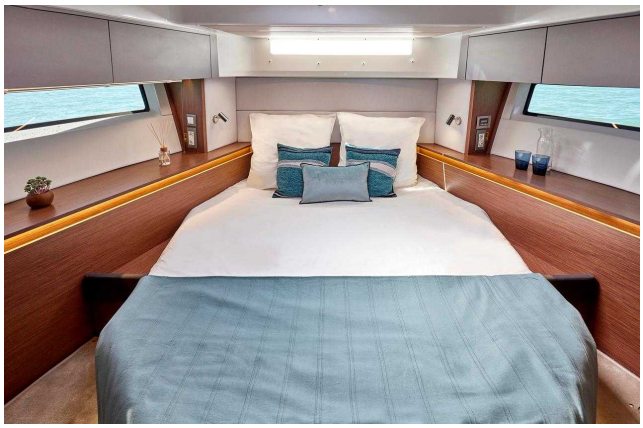

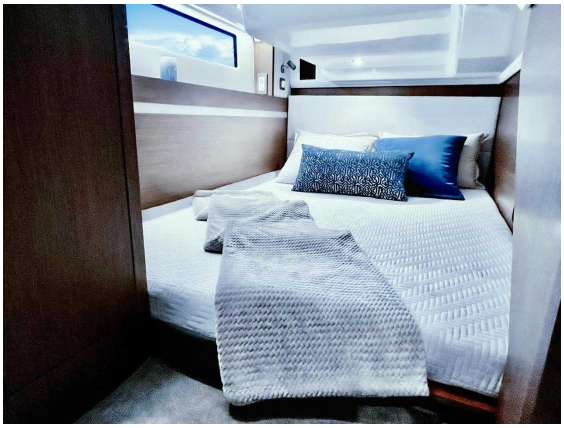

azulyachts | International Yacht Broker

Jardines de San Telmo, 16
07012 Palma de Mallorca
T: (+34) 971 280 270
M: (+34) 607 550 337
palma@azulyachts.com

Lunes a Viernes, de 9.00 a 18.00 h.
(Agosto, de 9.00 a 15.0
Sábados cerrado.

azulyachts.com

The Company offers the details of this vessel in good faith but cannot guarantee or warrant the accuracy of this information nor warrant the condition of the vessel. A buyer should instruct his agents, or his surveyors, to investigate such details as the buyer desires validated. This vessel is offered subject to prior sale, price change, or withdrawal without notice.

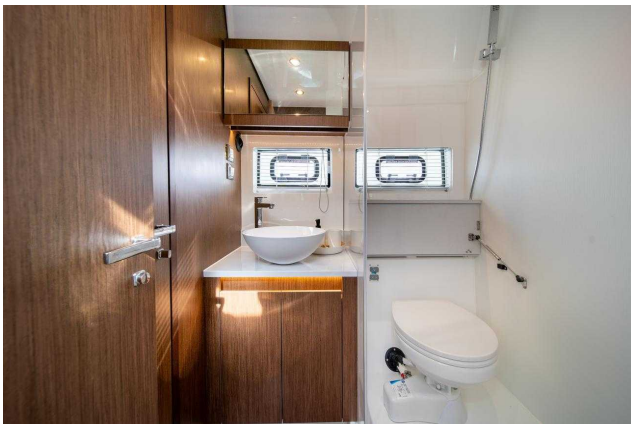

azulyachts International Yacht Broker

Jardines de San Telmo, 16
07012 Palma de Mallorca
T: (+34) 971 280 270
M: (+34) 607 550 337
palma@azulyachts.com

Lunes a Viernes, de 9.00 a 18.00 h.
(Agosto, de 9.00 a 15.0
Sábados cerrado.

azulyachts.com

The Company offers the details of this vessel in good faith but cannot guarantee or warrant the accuracy of this information nor warrant the condition of the vessel. A buyer should instruct his agents, or his surveyors, to investigate such details as the buyer desires validated. This vessel is offered subject to prior sale, price change, or withdrawal without notice.