# FOUNTAINE PAJOT SAONA 47

REF: ODOO ID - 2.116

## PRECIO: 790.000,00 € I.V.A. PAGADO

CARACTERÍSTICAS:

| | |
|---|---|
| Año: | 2018 |
| Puerto base: | PENINSULA |
| Eslora (m.): | 13.98 |
| Manga (m.): | 7,70 |
| Calado (m.): | 1,20 |
| Cabinas (m.): | 3 |
| Material: | FIBERGLASS |
| Tipo de motor: | VOLVO PENTA D2-60 |
| Potencia motor (cv): | 2 X 60 HP |
| Carburante (l.): | DIESEL 2 x 470 L |
| Agua dulce (l.): | 2 x 350L |
| Horas: | 1200 - STB ?? / BB H ?? / 02-2026 |

azulyachts International Yacht Broker

Jardines de San Telmo, 16
07012 Palma de Mallorca
T: (+34) 971 280 270
M: (+34) 607 550 337
palma@azulyachts.com

Lunes a Viernes, de 9.00 a 18.00 h.
(Agosto, de 9.00 a 15.0
Sábados cerrado.

**azulyachts.com**

The Company offers the details of this vessel in good faith but cannot guarantee or warrant the accuracy of this information nor warrant the condition of the vessel. A buyer should instruct his agents, or his surveyors, to investigate such details as the buyer desires validated. This vessel is offered subject to prior sale, price change, or withdrawal without notice.

**OTROS:**

**El Fountaine Pajot Saona 47 de 2018 es un catamarán de vela de lujo conocido por su tamaño, comodidad y rendimiento, con un amplio espacio para navegar.**
**El Saona 47 es muy apreciado para cruceros en alta mar, escapadas familiares y de grupo, ya que ofrece una combinación premium de lujo, autonomía y capacidad de navegación.**

**CON IMPORTANTES MEJORAS EN LOS EQUIPOS EN 2024**

**NUEVO 2024**

Ancla Ultra de 45 kg

Cadena de 100 metros y 10 mm

Sistema eléctrico de recogida de agua de lluvia hecho a medida

Grifo de agua potable con filtro de carbón en línea y tratamiento UV

Compresor de buceo Bauer

Disco marino prioritario Starlink

Iridium Exec con concentrador de datos

Velas nuevas: Elvstrøm

Código 0

Génova

Vela mayor

Todas las líneas de aparejo son nuevas de dynema

Nueva lancha auxiliar AST 340 con motor Mercury de 20 CV

Arco solar inoxidable Total Solar 1800 W

Batería de litio Mastervolt de 48 V y 24 kW/h

Mastervolt CC/CC de 48 V a 12 V

Banco de baterías de litio Mastervolt de 12 V y 5 kW/h

2 inodoros eléctricos

5 persianas exteriores para el salón

2 motores STB / BB H Volvo 60 CV con hélices plegables de 3 palas

Sistema de calefacción completo para camarotes y salón

Raymarine 3:Multi i70, 2Autopilot VHF Ray 260, AIS 650,Plotter 2AXIOM 12 + 9

Radar Raymarine Quantum Q24c, radomantenne

Mando a distancia inalámbrico Raymarine

Balsa salvavidas MP6 ISO1915-1 - Matriculación danesa

Navegación ecológica: luces LED de navegación

Navegación ecológica: luces LED interiores

Depósito de retención para todos los inodoros

Cortinas en la cabina

Carros de orza de la vela mayor con rodamientos de bolas

10 kit de amarre + 8 defensas

Génova con banda anti-UV

Génova enrollable

azulyachts International Yacht Broker

Jardines de San Telmo, 16
07012 Palma de Mallorca
T: (+34) 971 280 270
M: (+34) 607 550 337
palma@azulyachts.com

Lunes a Viernes, de 9.00 a 18.00 h.
(Agosto, de 9.00 a 15.0
Sábados cerrado.

**azulyachts.com**

The Company offers the details of this vessel in good faith but cannot guarantee or warrant the accuracy of this information nor warrant the condition of the vessel. A buyer should instruct his agents, or his surveyors, to investigate such details as the buyer desires validated. This vessel is offered subject to prior sale, price change, or withdrawal without notice.

Si se instala aire acondicionado, el banco de baterías tiene capacidad suficiente para hacerlo funcionar durante toda la noche

2 inversores-cargadores Mastervolt con un total de 6 kW

Sistema dual Integrel e power con una carga total de 18 kW/h

Cocina cambiada de gas a eléctrica

El gas sigue estando disponible y en la barbacoa

Nuevo chorro de arena 2025 y nueva imprimación submarina.

Propspeed en los propulsores de vela y las hélices

Octubre (y marzo) de 2025: nuevo antiincrustante

Nueva capota bimini impermeable

Nuevo radar Doppler Raymarine

Nueva cocina de inducción

Nuevas sombrillas en la cubierta de popa

Tiras protectoras en ambos espejos de popa

Nueva tapicería 2024

Lavadora 5 kg 220 V 50 Hz

4 televisores de pantalla plana 3x22 y 1x32 para reproductor de DVD

5 ventiladores de 12 V.

Molinete eléctrico de 1500 W con contador de cadena

Ducha de cubierta fría y caliente

Interruptor automático para bombas de achique

Funda protectora de Dralon para el timón

2 winches eléctricos más 2 manuales

Iluminación de cortesía en interiores

Sistemas de agua de mar presurizados

Fusion Audio Pack Bluetooth y 4 altavoces

Sistema principal de 220 V 50 Hz

Paquete de vídeo/TV/HiFi

Antena de radio y televisión

Actualización de la radio Bose Fusion, transmisor Bluetooth

Cojines exteriores para la bañera, la cubierta del salón y la cubierta de proa

Iluminación de cortesía en la bañera

Potabilizadora (AquaBase) 12 V/60 l/h de bajo consumo

Control rápido del molinete en el puesto de mando

Teca flexible en la bañera, barandilla, cubierta de proa y fly bridge

Mesas Fly bridge - Cubierta de proa - Bañera - Salón Plegables, ajustables con resorte de gas

Chalecos salvavidas automáticos para 8 personas

El aire acondicionado se puede instalar posteriormente

Bimini para el puesto de mando

Plataforma hidráulica

Barbacoa

2 neveras en la cabina, interior y exterior

Escalera de baño plegable

azulyachts | International Yacht Broker

Jardines de San Telmo, 16
07012 Palma de Mallorca
T: (+34) 971 280 270
M: (+34) 607 550 337
palma@azulyachts.com

Lunes a Viernes, de 9.00 a 18.00 h.
(Agosto, de 9.00 a 15.0
Sábados cerrado.

**azulyachts.com**

The Company offers the details of this vessel in good faith but cannot guarantee or warrant the accuracy of this information nor warrant the condition of the vessel. A buyer should instruct his agents, or his surveyors, to investigate such details as the buyer desires validated. This vessel is offered subject to prior sale, price change, or withdrawal without notice.

3 camas con somier para la versión principal

Pasarela manual plegable de carbono

Iluminación subacuática 2 x 21 W

azulyachts International Yacht Broker

Jardines de San Telmo, 16
07012 Palma de Mallorca
T: (+34) 971 280 270
M: (+34) 607 550 337
palma@azulyachts.com

Lunes a Viernes, de 9.00 a 18.00 h.
(Agosto, de 9.00 a 15.0
Sábados cerrado.

**azulyachts.com**

The Company offers the details of this vessel in good faith but cannot guarantee or warrant the accuracy of this information nor warrant the condition of the vessel. A buyer should instruct his agents, or his surveyors, to investigate such details as the buyer desires validated. This vessel is offered subject to prior sale, price change, or withdrawal without notice.

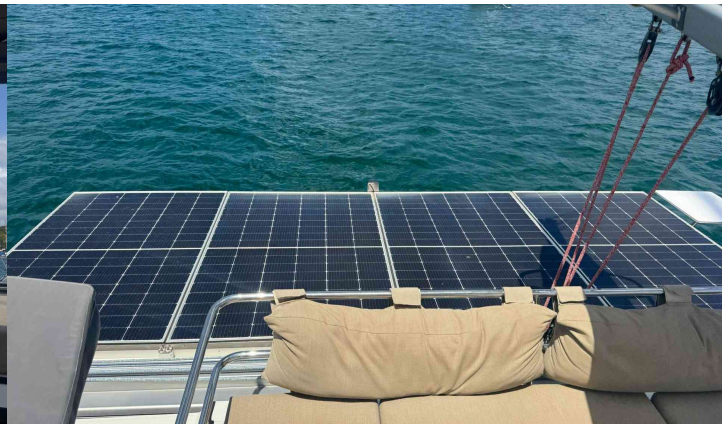

azulyachts | International Yacht Broker

Jardines de San Telmo, 16
07012 Palma de Mallorca
T: (+34) 971 280 270
M: (+34) 607 550 337
palma@azulyachts.com

Lunes a Viernes, de 9.00 a 18.00 h.
(Agosto, de 9.00 a 15.0
Sábados cerrado.

**azulyachts.com**

The Company offers the details of this vessel in good faith but cannot guarantee or warrant the accuracy of this information nor warrant the condition of the vessel. A buyer should instruct his agents, or his surveyors, to investigate such details as the buyer desires validated. This vessel is offered subject to prior sale, price change, or withdrawal without notice.

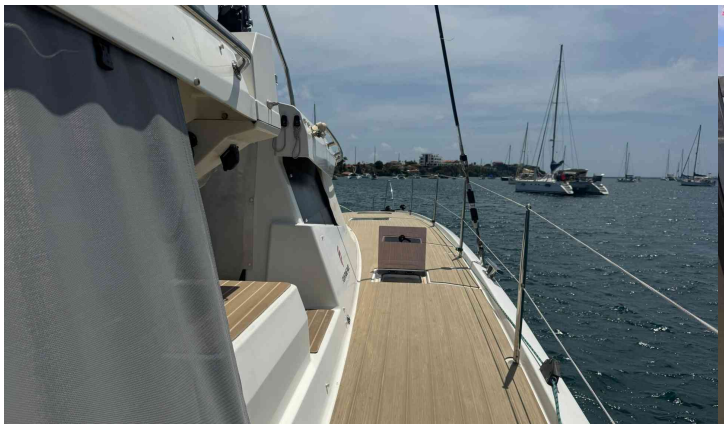

azulyachts | International Yacht Broker

Jardines de San Telmo, 16
07012 Palma de Mallorca
T: (+34) 971 280 270
M: (+34) 607 550 337
palma@azulyachts.com

Lunes a Viernes, de 9.00 a 18.00 h.
(Agosto, de 9.00 a 15.0
Sábados cerrado.

**azulyachts.com**

The Company offers the details of this vessel in good faith but cannot guarantee or warrant the accuracy of this information nor warrant the condition of the vessel. A buyer should instruct his agents, or his surveyors, to investigate such details as the buyer desires validated. This vessel is offered subject to prior sale, price change, or withdrawal without notice.

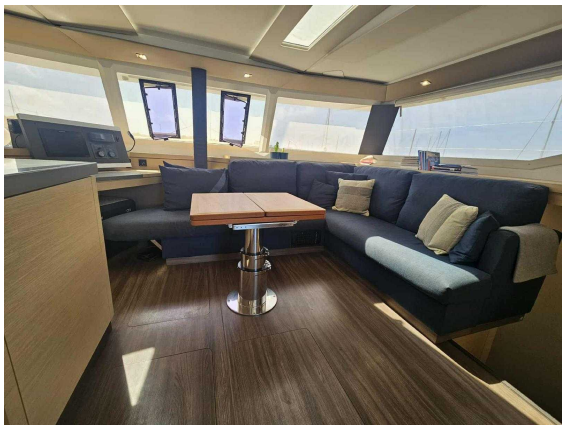

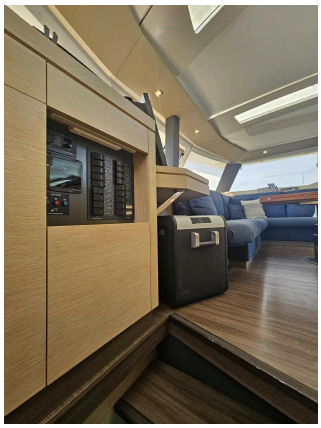

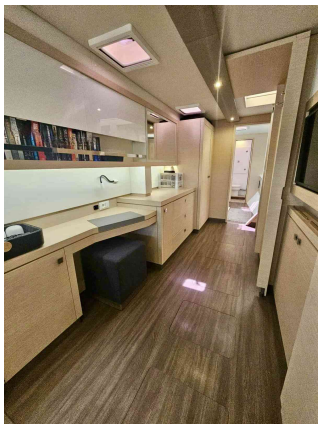

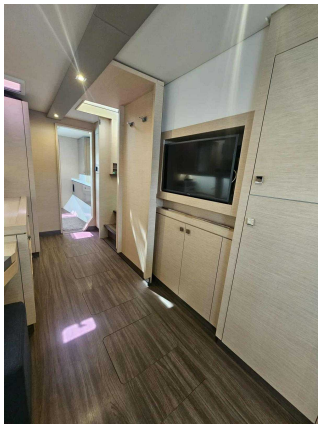

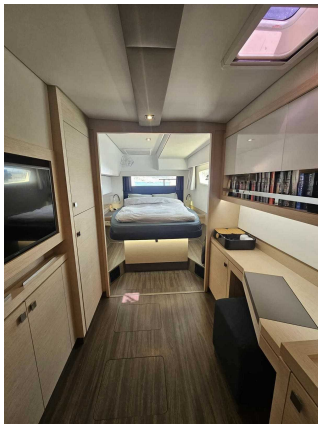


azulyachts | International Yacht Broker

Jardines de San Telmo, 16
07012 Palma de Mallorca
T: (+34) 971 280 270
M: (+34) 607 550 337
palma@azulyachts.com

Lunes a Viernes, de 9.00 a 18.00 h.
(Agosto, de 9.00 a 15.0
Sábados cerrado.

**azulyachts.com**



The Company offers the details of this vessel in good faith but cannot guarantee or warrant the accuracy of this information nor warrant the condition of the vessel. A buyer should instruct his agents, or his surveyors, to investigate such details as the buyer desires validated. This vessel is offered subject to prior sale, price change, or withdrawal without notice.

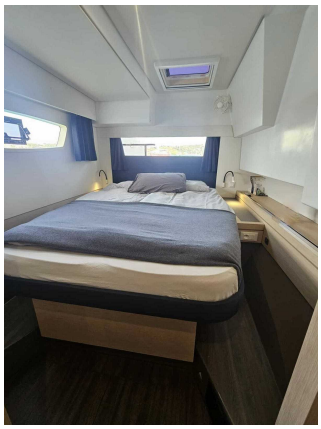

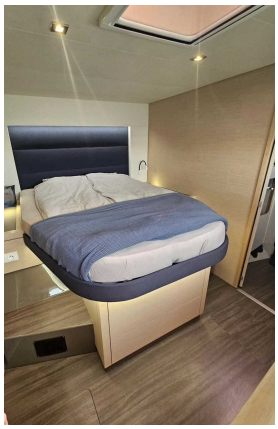

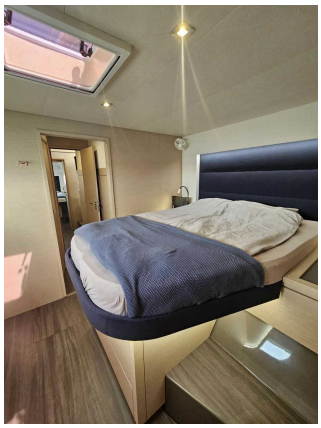

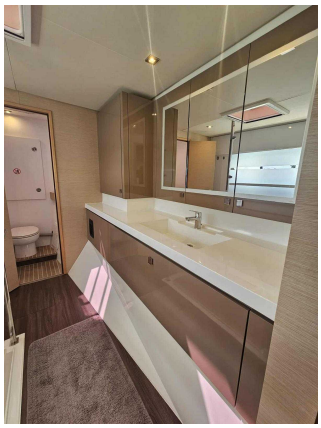

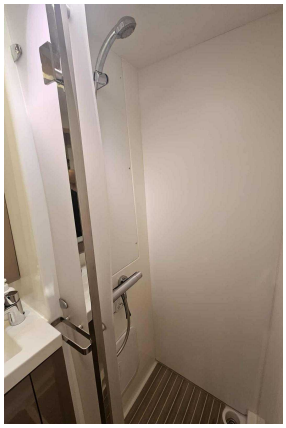

azulyachts | International Yacht Broker

Jardines de San Telmo, 16
07012 Palma de Mallorca
T: (+34) 971 280 270
M: (+34) 607 550 337
palma@azulyachts.com

Lunes a Viernes, de 9.00 a 18.00 h.
(Agosto, de 9.00 a 15.0
Sábados cerrado.

**azulyachts.com**



The Company offers the details of this vessel in good faith but cannot guarantee or warrant the accuracy of this information nor warrant the condition of the vessel. A buyer should instruct his agents, or his surveyors, to investigate such details as the buyer desires validated. This vessel is offered subject to prior sale, price change, or withdrawal without notice.

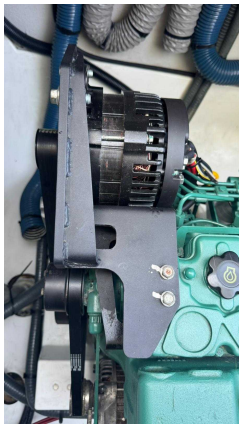

azulyachts
International Yacht Broker

Jardines de San Telmo, 16
07012 Palma de Mallorca
T: (+34) 971 280 270
M: (+34) 607 550 337
palma@azulyachts.com

Lunes a Viernes, de 9.00 a 18.00 h.
(Agosto, de 9.00 a 15.0
Sábados cerrado.

**azulyachts.com**

The Company offers the details of this vessel in good faith but cannot guarantee or warrant the accuracy of this information nor warrant the condition of the vessel. A buyer should instruct his agents, or his surveyors, to investigate such details as the buyer desires validated. This vessel is offered subject to prior sale, price change, or withdrawal without notice.